

Dover Marijuana Regulations Survey

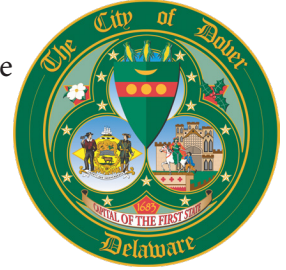

The City of Dover is actively engaging with its residents to gather valuable input. With the legalization of marijuana in the State of Delaware, it is important to establish a comprehensive ordinance that outlines if and where marijuana businesses will be permitted in the City. Your participation in this process is important to ensure that the regulations are fair, just, and reflective of the community's wishes. Your input matters, and together, we can shape a better and more inclusive future for Dover.

1. What is your age?

- Under 21 21 - 34 35 - 44
 45 - 54 55 - 64 Over 64

2. What is your gender?

- Male Female
 Non-Binary Prefer not to answer.

3. What Council District do you live in?

- District 1 District 2 District 3
 District 4 I do not live in the City, but I own a business in the City.
 I do not live in the City.

4. Which of the following policy options do you support?

Note: if prohibited, it would still be legal for adults (21+) to possess marijuana within Dover City limits and use marijuana on private property. Prohibition would NOT apply to medical marijuana facilities.

- Dover should ALLOW recreational marijuana businesses within the City without any special restrictions.
 Dover should ALLOW recreational marijuana businesses within the City with strong controls.
 Dover should *only* ALLOW *some* recreational marijuana businesses within the City with strong controls.
 Dover should PROHIBIT all recreational marijuana businesses from opening within City limits.
 Other: _____

5. Do you support allowing any of the following marijuana related uses in the City?

(You can choose multiple responses)

- Indoor Cultivation Facility Product Manufacturing
 Retail Store Testing Facility

6. Do you support allowing marijuana cultivation, manufacturing, and testing facilities in Industrial and Manufacturing zones with the City of Dover?

- Yes
 No
 Uncertain

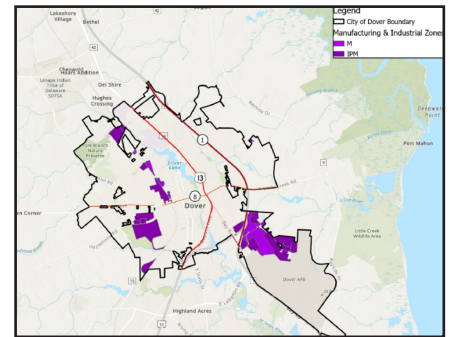

7. Do you support allowing marijuana cultivation, manufacturing, and testing facilities in other locations within the City of Dover? If yes, please list possible locations.

- Yes: _____
 No

8. Do you support allowing marijuana cultivation facilities in Agricultural zones with the City of Dover?

- Yes
 No
 Uncertain

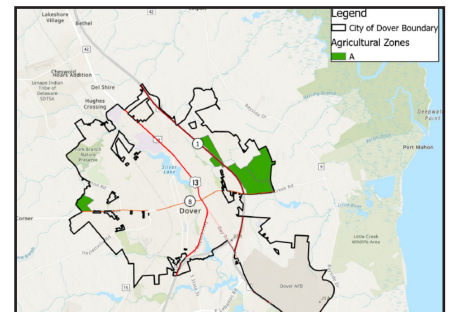

Dover Marijuana Regulations Survey (Page 2)

9. Do you support allowing retail marijuana stores along the Route 13/Bay Road Corridor within the City of Dover?

Yes No Uncertain

10. Do you support allowing retail marijuana stores in Downtown Dover?

Yes No Uncertain

11. Do you support allowing retail marijuana stores in other locations within the City of Dover? If "yes" please respond where in other section.

Yes No Other: _____

12. How important is it that there be a buffer or minimum distance required between marijuana **CULTIVATION, MANUFACTURING, and TESTING FACILITIES** and the following types of places?
(Please denote with an 'X' under the appropriate column)

Type of Place	Not at all Important	Somewhat Important	Very Important
Residential			
Schools			
Daycares			
Hospitals			
Parks			
Rehabilitation Centers			

13. How important is it that there be a buffer or minimum distance required between marijuana **RETAIL STORES** and the following types of places?

Type of Place	Not at all Important	Somewhat Important	Very Important
Residential			
Schools			
Daycares			
Hospitals			
Parks			
Rehabilitation Centers			

14. What concerns do you have about allowing marijuana related facilities in the City of Dover?
(You can choose multiple responses)

- | | |
|--|---|
| <input type="checkbox"/> Increased Crime | <input type="checkbox"/> Traffic Congestion |
| <input type="checkbox"/> Decreased property values | <input type="checkbox"/> Environmental Impact |
| <input type="checkbox"/> Noise | <input type="checkbox"/> Odor |
| <input type="checkbox"/> Impact on Youth | <input type="checkbox"/> Other: _____ |

15. What potential benefits do you see in allowing marijuana related facilities in the City of Dover?
(You can choose multiple responses)

- | | |
|--|--|
| <input type="checkbox"/> Economic Growth | <input type="checkbox"/> Job Creation |
| <input type="checkbox"/> Increased Licensing Revenue | <input type="checkbox"/> Better Regulation of Marijuana Products |
| <input type="checkbox"/> Other: _____ | |

Mail to:

City of Dover - Marijuana Survey
PO Box 475
Dover, DE 19903

Or drop off at:

- Dover Public Library
- Customer Services (Weyandt Hall)
- City Hall lobby
- John W. Pitts Rec Center.

Scan to complete online:

